

#138002 Filed This 7 day of Dec. 18. 54
 And Recorded as Vol. 100 p. 108
 H.S. Brockman
 My Letter Addressed to the Greenville County Clerk, S. C.

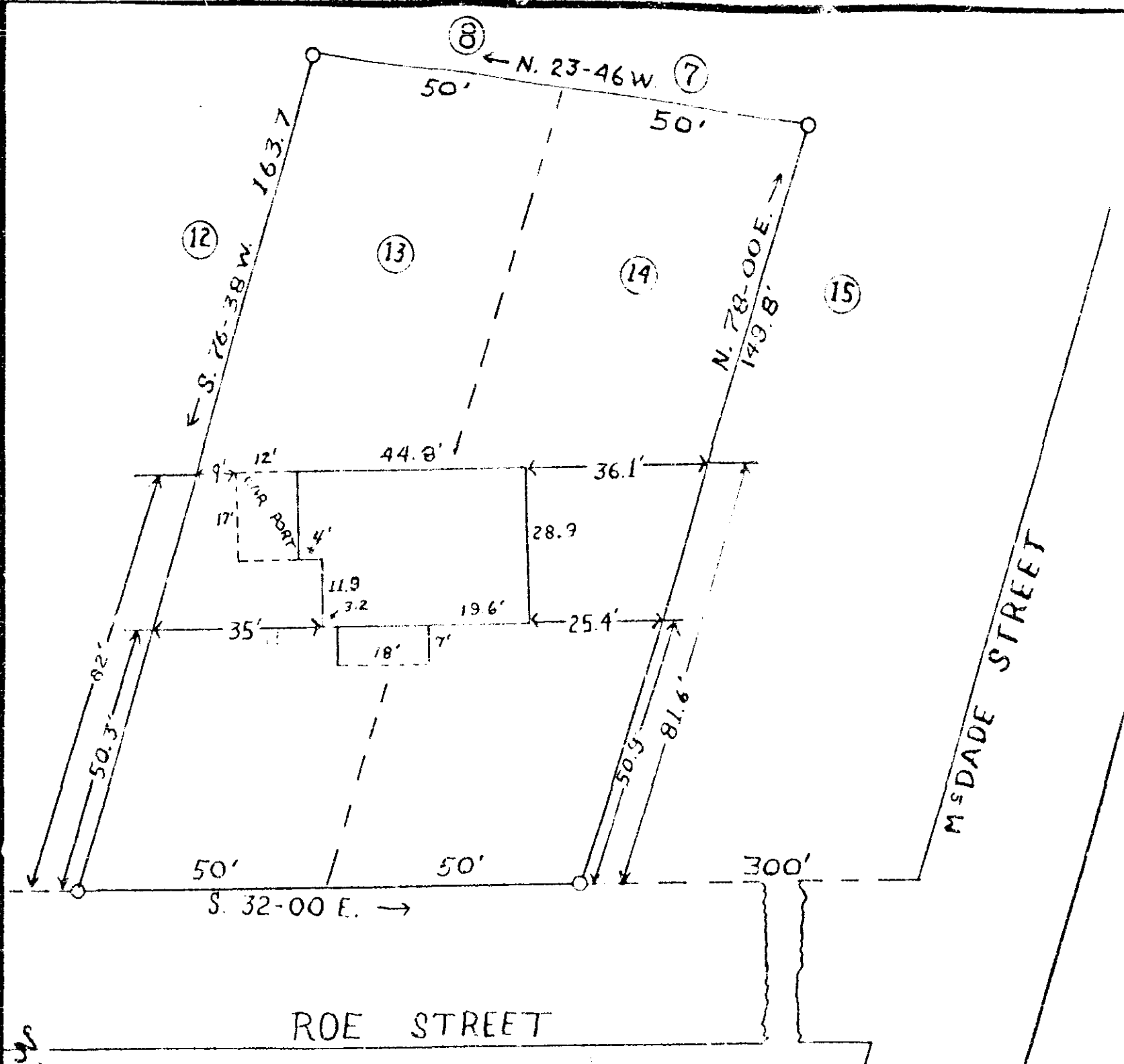

PROPERTY OF
FRANK E. [REDACTED] MORROW
 LOCATED NEAR GREER
 CHICK SPRINGS TOWNSHIP GREENVILLE COUNTY
SOUTH CAROLINA
 SCALE: 1" = 30 FEET DEC. 3, 1954
 SURVEYED DEC. 1, 1954
 H.S. BROCKMAN REG. SURVEYOR
 GREER, S.C. — NO. 959
 TRACED BY J.A.C.

This is to certify that on December 1st 1954 I surveyed
 the property shown on this plat, and the same is correct.
 This plat was taken from lots 10 and 11 of Plat of Property
 of Margaret V. Greer, recorded in Plat of R. B. at page
 108, Volume of 100, for Greenville County, South
 Carolina, and that the property lines, walls and buildings
 shown thereon are all in place and approach or project on all
 sides of the property, and that no adjacent buildings
 or other improvements project on said premises.

H.S. Brockman